I'll Tell Me Ma

"The Belle of Belfast City"

Traditional Irish
Children's Song
Arr. MH Samuels, 2021, r26

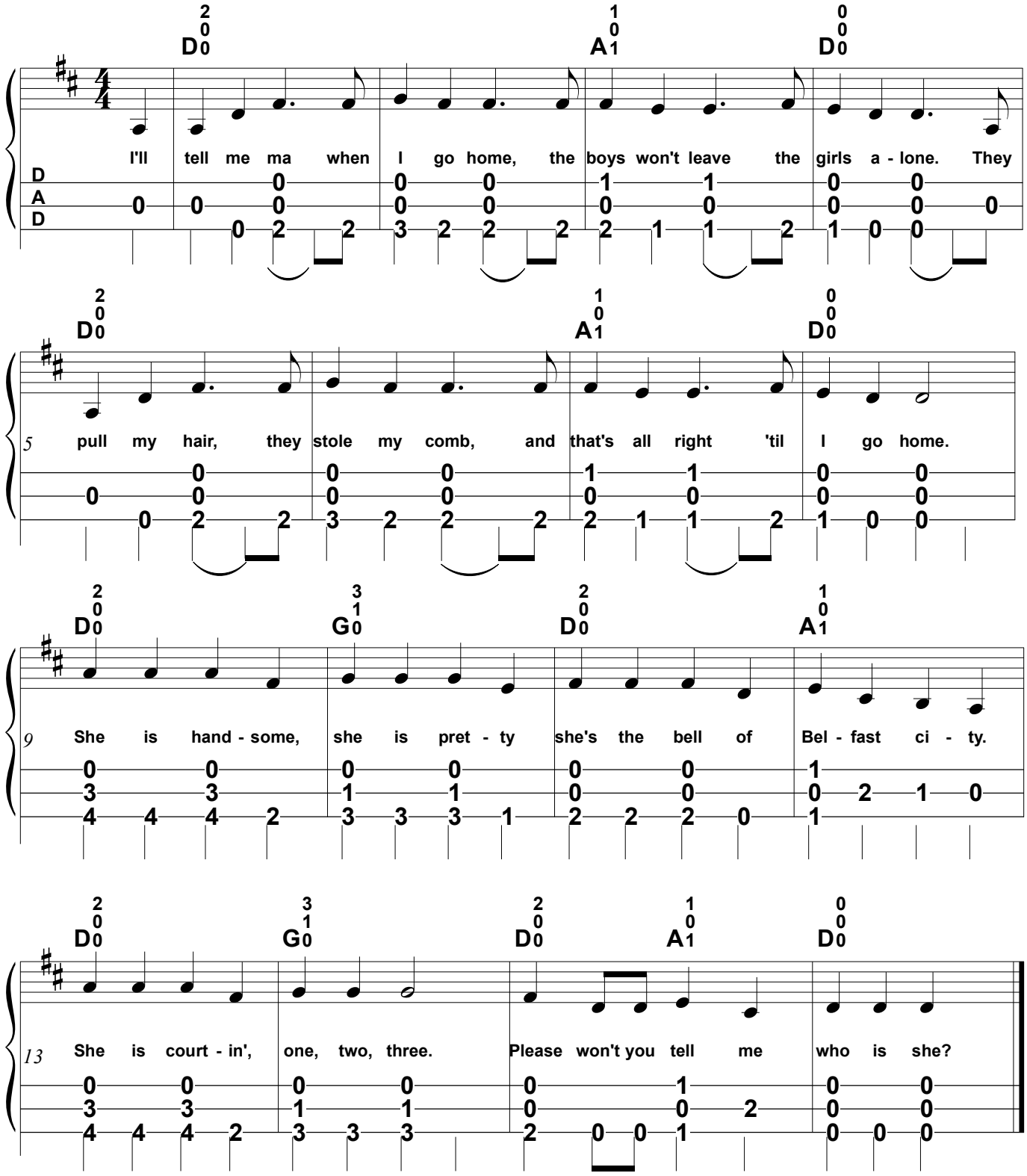

Arrangement Copyright © 2021
Maylee H Samuels